50 classic Matchbook girl movies

- [x] BRINGING UP BABY (1938)
- [x] GONE WITH THE WIND (1939)
- [ ] THE PHILADELPHIA STORY (1940)
- [x] CASABLANCA (1942)
- [ ] NATIONAL VELVET (1944)
- [x] SINGIN' IN THE RAIN (1952)
- [x] ROMAN HOLIDAY (1953)
- [ ] SABRINA (1954)
- [ ] TO CATCH A THIEF (1955)
- [x] FUNNY FACE (1957)
- [x] SOME LIKE IT HOT (1959)

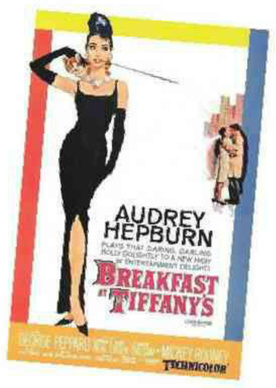

- [x] BREAKFAST AT TIFFANY'S (1961)
- [x] THE PARENT TRAP (1961)
- [x] MY FAIR LADY (1964)
- [ ] DOCTOR ZHIVAGO (1965)
- [x] THE SOUND OF MUSIC (1965)
- [ ] HOW TO STEAL A MILLION (1966)
- [ ] FUNNY GIRL (1968)
- [ ] LOVE STORY (1970)
- [ ] HAROLD AND MAUDE (1971)
- [x] ANNIE HALL (1977)
- [ ] SIXTEEN CANDLES (1984)
- [ ] ANNE OF GREEN GABLES (1985)
- [ ] PRETTY IN PINK (1986)
- [x] DIRTY DANCING (1987)
- [x] THE PRINCESS BRIDE (1987)
- [ ] STEEL MAGNOLIAS (1989)
- [ ] WHEN HARRY MET SALLY... (1989)
- [ ] SAY ANYTHING... (1989)
- [x] PRETTY WOMAN (1990)
- [ ] MY GIRL (1991)
- [ ] THELMA & LOUISE (1991)
- [ ] WILD HEARTS CAN'T BE BROKEN (1991)
- [ ] FRIED GREEN TOMATOES (1991)

- [x] LITTLE WOMEN (1994)
- [x] PRIDE AND PREJUDICE (1995)
- [x] CLUELESS (1995)
- [x] SENSE AND SENSIBILITY (1995)
- [ ] NOW AND THEN (1995)
- [x] FRENCH KISS (1995)
- [ ] ROMEO + JULIET (1996)
- [x] EMMA (1996)
- [ ] MY BEST FRIEND'S WEDDING (1997)
- [ ] GREAT EXPECTATIONS (1998)
- [x] NOTTING HILL (1999)
- [ ] THE ROYAL TENENBAUMS (2001)
- [x] AMÉLIE (2001)
- [x] BRIDGET JONES'S DIARY (2001)
- [x] JULIE & JULIA (2009)
- [x] (500) DAYS OF SUMMER (2009)